

1 NORTH ELEVATION - PROPOSED

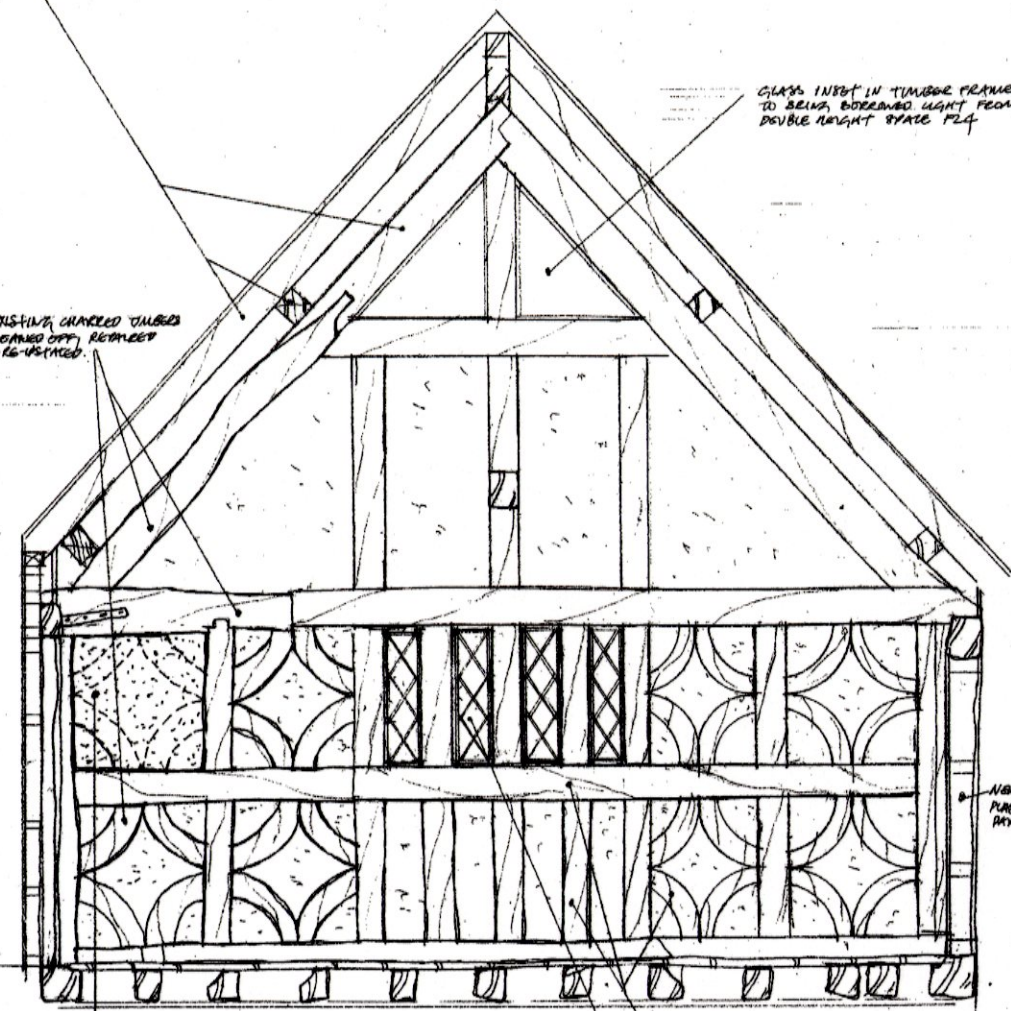

2 EAST ELEVATION - PROPOSED  
(Elevation of this room is double height 1:20 space F24 similar)

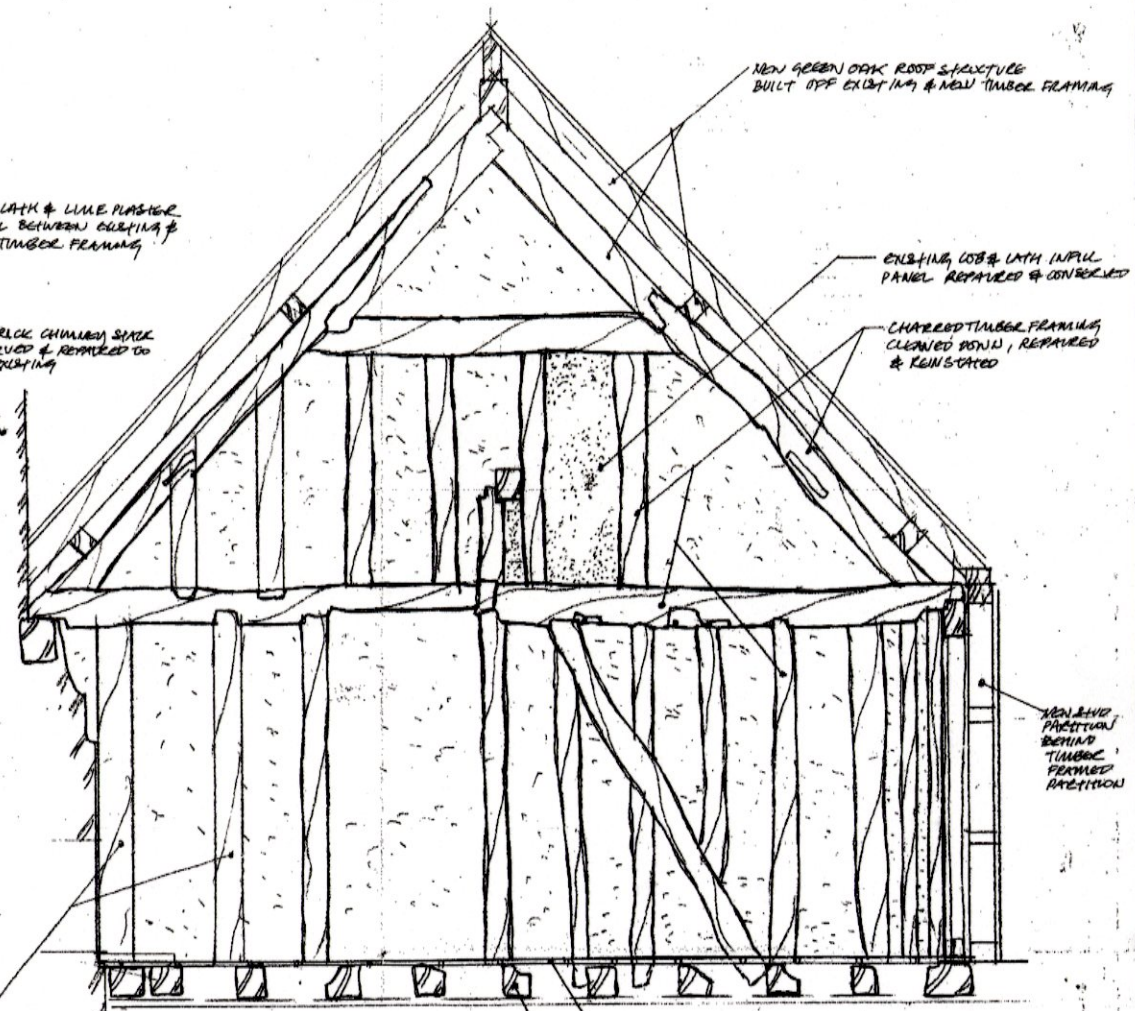

3 SOUTH ELEVATION - PROPOSED

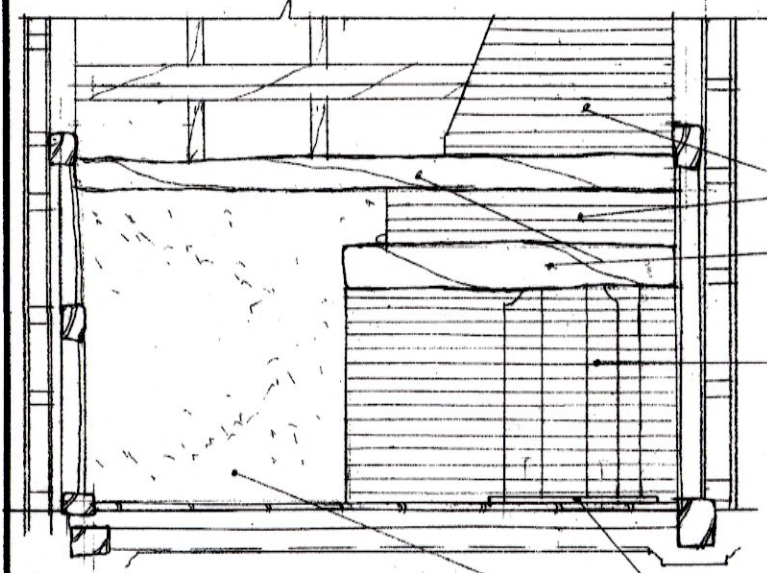

4 SOUTH ELEVATION

LISTED BUILDING  
CONSENT GRANTED  
SUBJECT TO CONDITIONS  
17 MAY 2005

FILE COPY

LONDON BOROUGH OF ENFIELD  
1 JUN 2005  
PLANNING AND TRANSPORT

EXISTING TIMBER - CLEAN DOWN TO REMOVE CHECKING & REPAIR & REINSTALL  
NEW TIMBER - GREEN OAK TO REINSTALL ORIGINAL LAYOUT

WHERE EXISTING JOINERY SURVIVES AND CAN BE ECONOMICALLY REPAIRED IT WILL BE REUSED IN THE RESTORED BUILDING IN ITS ORIGINAL LOCATION.

No. NOTES (STATUS: F. FEASIBILITY S. SKETCH DESIGN P. PLANNING D. DESIGN DEV/PRELIM M. MEASUREMENT T. TENDER C. CONSTRUCTION R. RECORD)

1	For construction use only if status 'C' and authorized against current revision
2	All dimensions to be checked on site by contractor
3	Do not scale from this drawing

DONALD INSALL ASSOCIATES LIMITED

19 West Eaton Place London SW1X 8LT Tel: 020 7245 9000 Fax: 020 7235 4376 Email: architects@insall-ia.co.uk  
3rd BROOMFIELD HOUSE PALMERS GREEN  
THE INTERNAL ELEVATIONS PROPOSED

Job No.	1216
Scale	1:20
Date	11/05/05